SOLVAY CAMPUS RECRUITMENT

CONNECTING EMPLOYERS & TALENTS

Solvay Brussels School
Economics & Management

Solvay Brussels School (SBS - EM)

The SBS-EM was founded in 1903 by Ernest Solvay, a humanist and industrial leader to bridge the gap between business and technology. Since then, it's been training men and women with management skills, **decision making** and **analytical thinking**.

It is part of the faculty of Université libre de Bruxelles (ULB), which plays a major role in economic, social, and cultural development in Belgium.

The SBS-EM is a demanding institution, where students must **work hard** and strive for **excellence**. It provides robust education, carries out advanced research and benefits from deep ties with the Belgian economy.

The school offers education services from bachelor degrees to high-level executive education and PhD programmes.

Solvay Campus Recruitment Programme

The Solvay Campus Recruitment is our school's programme facilitating Employers' talent acquisition.

It enables quality employers to connect with our students (Bachelor & Master) through online as well as offline recruitment activities.

This programme is powered hand in hand with the Solvay Brussels School as well as the Bureau Étudiant Solvay and the Cercle Solvay.

What we do ?

Online Career Opportunities

- **Career Portal Solvay Career Center by JobTeaser**
- **Career Emailing**

Exclusive Recruitment Events

- **On Campus Recruitment Events :** conferences, workshops, etc
  October - November 2020
  February - March 2021
- **Off Campus Recruitment Events :** workshops, panel discussions, etc
  October - November 2020
  February - March 2021

Jobfairs

- **Career Days**
  23/02/21
- **Fair For Impact**
  18/03/21

The Exclusive Recruitment Events & Jobfairs can be organised online

Our Flagship Events

Solvay Career Days 23 February 2021

Our main event. We gather half a hundred the Belgium's top companies and close to a thousand students during one day.

Fair for Impact 18 March 2021

Our rising star. NGOs, public and non-profit organisations are invited to come over to share their insights and meet with Solvay's greatest minds during this toned-down fair.

Our Students

Bachelor Programmes

- Bachelor in Business Engineering
- Bachelor in Economics

Master Programmes

The **Master in Business Engineering** prepares students for leadership positions in private and public organisations. Students are equipped with the skills necessary to be actively involved in all areas of organisation management and both quantitative and qualitative data analysis.

The **Master in Business Economics** trains students to become leading economists, businessmen or managers in both the private or public sector. This technical and labour intensive programme emphasises the ability to analyse governmental policies and to think out of the box.

The **Master in Economic Analysis & European Policy** has a strong European flavour which manifests itself in specialised courses or in the careful consideration, in other courses, of the specifics of the European dimension.

The **Master in Management Science** gives students a solid background in all major fields of Management including Financial, Marketing, Human Resource, Operations Management, Service Management.

The **Master in Research in Economics** provides students with the theoretical and statistical tools to pursue advanced analysis and research in economics.

Bachelor & Masters Figures

Bachelor	# of students	% Internationals
in Economics	1340	29%
in Business Engineering	1046	14%

Master	# of students	% Internationals
in Management Science	325	22%
in Business Engineering	358	12%
in Business Economics	165	36%
in Economic Analysis & European Affairs	46	48%

* Figures 2018-2019

Bachelor & Masters Services

	Communication	Exclusive Event	Career Days
Fee (ex. taxes)	500€	2000€	1500€
Content	E-mail Facebook Instagram	Workshop, conference, training, case study, etc. (communication included)	Annual Job Fair (communication included)

* All the events can be done on-campus and online according to the governemental decisions and company preferences.

Bachelor & Masters Partnerships

	Basic	Premium
JobTeaser	Basic access	Privileged access
Communication	4	7
Career Days access	1 Day	1 Day
Exclusive recruitment event	1	2
Promotional video	-	1
Package Fee	**5,000€ (ex. taxes)**	**8,000€ (ex. taxes)**

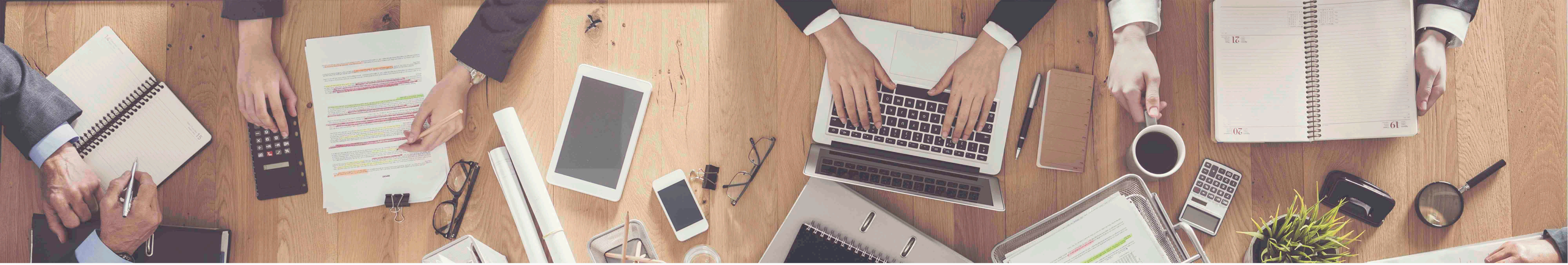

Contact

Mr Raphael CHARLIER

raphael.charlier@solvay.edu

Campus Recruitment Treasurer

+32 476 85 59 94

Mr Dinis SATOUEV

dinis.satouev@solvay.edu

Campus Recruitment Treasurer

+32 485 94 42 45

Mr Louis GERARD

louis.gerard@solvay.edu

Campus Recruitment Event

+32 492 95 37 56

Ms Jennifer MARRACHE

jennifer.marrache@solvay.edu

Campus Recruitment Event

+32 472 63 39 73

Ms Helena MENDIOLA

helena.mendiola@solvay.edu

Campus Recruitment Event

+32 468 34 08 95

Mr Maxime KHAMNEI

maxime.khamnei@solvay.edu

Campus Recruitment Coordinator

Partnerships and sales

Cercle Solvay Representative

+32 486 45 33 16

Ms Angie NGUYEN

angie.nguyen@solvay.edu

Campus Recruitment Coordinator

Partnerships and sales

+32 486 91 13 76

Mr Feinan TAMINIAU

feinan.taminiau@solvay.edu

Campus Recruitment Coordinator

Partnerships and sales

Bureau Etudiant Solvay Representative

+32 472 83 82 80

Additional contatcts :

- Advanced Masters inquiries: talents@solvay.edu
- Credited Internships : pascaline.flon@ulb.be
- Alumni inquieris: sophie@solvayschoolsalumni.net

solvay.jobteaser.com

campus-recruitment@solvay.edu

instagram.com/solvaycampusrecruitment/

Solvay Campus Recruitment

solvay.edu/corporate-partners/